

Horizontal Grandeur

13th Annual Juried Art Exhibition

Call to Artists

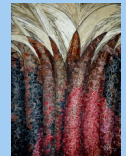

Artwork from the 2019 Horizontal Grandeur Exhibition by (L to R): Barbara Lent, Don Sherman, Nic McPhee, Kimble Bromley, Jeffrey Thornton, Erin Wilaby, and Naoko Morisawa.

SUBMISSION DETAILS

Open to ALL artists residing in the United States or Canadian provinces with a prairie.

All 3D and 2D submissions must have a prairie related theme and be original to the artist.

Non-landscape submissions are encouraged. Pieces deemed not original to the artist will be removed.

There is no time requirement as to when a piece was created.

Up to six pieces may be submitted per artist, and work should be exhibition ready.

Artwork submitted must not weigh more than 100 pounds or exceed 4 feet in any direction.

SENDING SUBMISSIONS

Email images in .jpg format (minimum 300 dpi) to: grandeur@stevenshistorymuseum.com

The image file name should be in this format: `Firstname_Lastname, titleofpiece, size, medium.jpg`

For each piece submitted, please include: title of piece, exhibit-ready size, medium, sale price/not for sale.

Please include your name, mailing address, and phone number in your message.

TIMELINE

Image submission deadline: Friday, April 30, 2021

Selection notification: by Friday, May 14, 2021

Artwork delivery deadline: No later than 4pm on Friday, June 4, 2021

Artist Talks: To be determined

Exhibition dates: Thursday, June 17 - Friday, November 12, 2021

Pick-up week: November 15-19, 2021 between 9am-4pm

Shipping week: November 22-24, 2021

Any remaining pieces will become property of SCHS after November 24, 2021.

ENTRY FEES & SALES

The entry fee is \$7.00 for each piece to be juried, payable by check or credit card. Maximum of six entries per artist. Selected work will remain in the exhibit through the run of the show. A 30% commission will be charged on all sales.

Your entry grants SCHS permission to photograph your work and use your images for promotional or educational purposes only. All scheduling, return shipping labels, and pick-up charges will be the responsibility of the artist.

LIABILITY & INSURANCE

Insurance is the responsibility of the artist and the shipper.

SCHS is not liable for any damage or loss occurring in transit or during the run of the show.

Stevens County Historical Society & Museum

116 West 6th Street

Morris, MN 56267

www.stevenshistorymuseum.com/horizontal-grandeur



grandeur@stevenshistorymuseum.com

320-589-1719

Open Tuesday-Friday, 9am-4pm